



R
r 367
G 327 c

ROCHESTER
PUBLIC
LIBRARY

—
THE GIFT OF

Mrs. James McKown

Sto 3



3 9077 03662 2036

TO THE MEMBERS
GENESEE VALLEY CLUB

We submit herewith the Genesee Valley Club Record for your interest and use. It has been made in loose-leaf form so that it may be brought up to date frequently. As often as changes justify, new pages will be sent to replace those that become obsolete. They will be properly numbered for easy insertion and will be dated. New indexes will be supplied as required.

Henceforth the annual reports will be printed and punched in such form that they may be added in their proper place in the Record.

The last such book was printed in 1923 and the task of accumulating the data of the intervening years has been great. We ask your tolerance and indulgence for those errors and omissions which inevitably must appear. May we have your co-operation in correcting them? Please send the correct information in writing to the committee. Also, any suggestions to make this Record more interesting or useful will be appreciated.

Respectfully submitted,

EXECUTIVE COMMITTEE

Madison W. Pierce, *Chairman.*

Constitution, By-Laws
"
Financial Statements
Officers and Members

OF THE

GENESEE
"
VALLEY
CLUB

OF

ROCHESTER, N. Y.



CLUB HOUSE • 421 EAST AVENUE

ORGANIZED JANUARY 22, 1885
INCORPORATED FEBRUARY 4, 1885



CLUB HOUSE, No. 38 SOUTH WASHINGTON STREET
OPENED MARCH 28, 1885

CLUB HOUSE, EAST AVENUE, CORNER GIBBS STREET
OPENED FEBRUARY 22, 1889

CLUB HOUSE, No. 421 EAST AVENUE
OPENED JANUARY 1, 1922

SPORTS CLUB, No. 421 EAST AVENUE
OPENED SEPTEMBER, 1932

Mrs. James McRou

5-24-4

14JR-41 C B_a

R
4367
G327c

1- 682601



SEPTEMBER, 1932

JANUARY 1ST, 1922

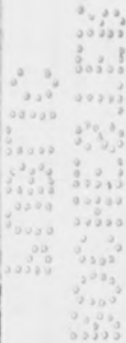

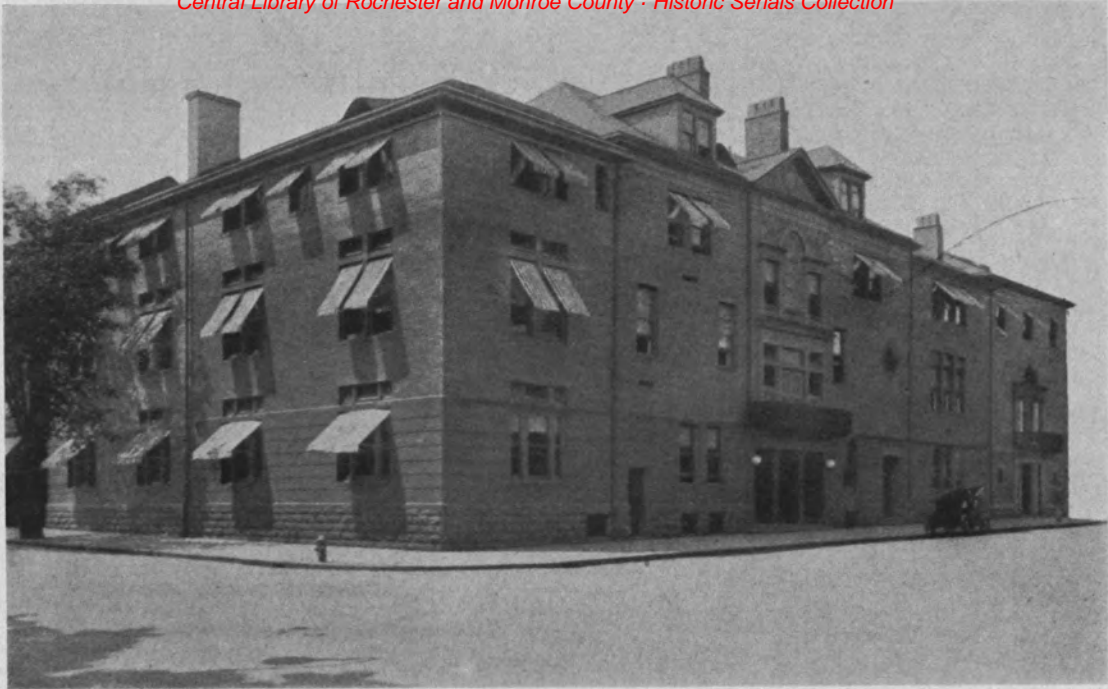

FEBRUARY 22ND, 1889

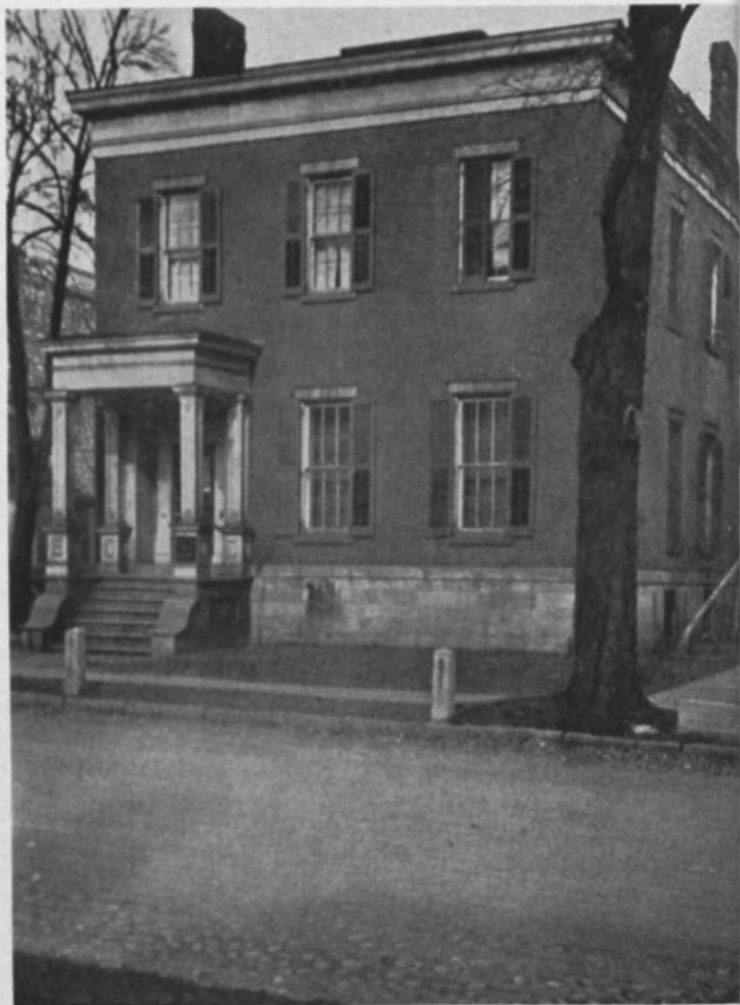

MARCH 28TH, 1885

STATE OF NEW YORK,)
 COUNTY OF MONROE,) ss.
 City of Rochester.)

We, whose names are subscribed hereto, being of full age, citizens of the United States, and of the State of New York, and residents of the City of Rochester, desiring with others to form a club for social purposes, under an Act of the Legislature of the State of New York, entitled, "An Act for the Incorporation of Societies and Clubs for certain lawful purposes," passed May 12, 1875, and the Acts Amendatory thereof and supplementary thereto, do hereby certify, that the corporate name whereby our society shall be known in law, is "Genesee Valley Club."

That the object of such Club is social intercourse among its members.

That the number of managers of the Club shall be fifteen.

That the names of such managers for the first year are: Edward M. Moore, Hobart F. Atkinson, Charles J. Burke, Frederick A. Whittlesey, Erickson Perkins, James G. Cutler, William D. Ellwanger, James S. Watson, William S. Oliver, J. Sherlock Andrews, Holmes B. Stevens, Haywood Hawks, George F. Yeoman, Enoch V. Stoddard and George Moss.

Dated January 31, 1885. EDWARD M. MOORE,
 H. F. ATKINSON,
 CHARLES J. BURKE,
 FREDERICK A. WHITTLESEY,
 ERICKSON PERKINS,
 JAMES G. CUTLER,
 WILLIAM D. ELLWANGER,
 JAMES S. WATSON,
 HAYWOOD HAWKS,
 J. SHERLOCK ANDREWS,
 HOLMES BREESE STEVENS,
 WILLIAM S. OLIVER,
 GEORGE F. YEOMAN,
 E. V. STODDARD,
 GEORGE MOSS.

Filed February 4, 1885.

CERTIFICATE OF INCORPORATION

STATE OF NEW YORK,)
 COUNTY OF MONROE,) ss.
 City of Rochester.)

On this second day of February, in the year one thousand eight hundred and eighty-five, before me, the subscriber personally appeared Edward M. Moore, Hobart F. Atkinson, Charles J. Burke, Frederick A. Whittlesey, Erickson Perkins, James G. Cutler, William D. Ellwanger, James S. Watson, William S. Oliver, J. Sherlock Andrews, Holmes B. Stevens, Haywood Hawks, George F. Yeoman, Enoch V. Stoddard and George Moss, to me known to be the same persons described in and who executed the within certificate and severally duly acknowledged that they executed the same.

SAMUEL L. SELDEN,
Commissioner of Deeds.

I, Francis A. Macomber, one of the Justices of the Supreme Court of the Seventh Judicial District, do hereby approve of and consent to the filing of the foregoing certificate.

FRANCIS A. MACOMBER,
Justice Supreme Court.

Dated at Rochester, N. Y., February 3, 1885.

Contents

INSERTION DATE		PAGE
1940	CONSTITUTION	100
1940	HOUSE RULES	200
1940	FORMER OFFICERS	300
1937	OFFICERS, GOVERNORS, COMMITTEES	302
1937	MEMBERSHIP STATEMENTS	303
1940	DUES AND INITIATION FEES	400
1941	LIST OF MEMBERS	500
1937	FINANCIAL STATEMENTS	600
1941	MAP OF GROUNDS	700

100—1940

Constitution

ARTICLE I

NAME

THIS Association shall be known as the Genesee Valley Club.

ARTICLE II

OBJECT

Its object shall be to promote social intercourse among its members and provide for them the comforts and convenience of a Club House.

ARTICLE III

MEMBERS

The number of its resident members shall be limited to four hundred and fifty, and no others shall be admitted to its privileges except as permitted by this Constitution.

ARTICLE IV

MANAGEMENT

1. A Board of Governors of fifteen shall control all of its affairs, elect members, take cognizance of all infractions of its Constitution and By-Laws, fill vacancies in its own body, and shall hold in trust all the Club property.
2. The Board of Governors shall consist of three classes of five members each. At each annual meeting of the Club one class shall be elected to replace the outgoing class who shall hold office for three years.
3. This Board shall hold monthly meetings upon call of the President, or in the event of his absence or incapacity for any reason the Vice-President or Secretary or Treasurer, or any three members of the Board. Special meetings may be held at any time subject to the same call.
4. A quorum of the Board of Governors shall consist of eight members, and in the event any member shall be absent

101—1940

from two consecutive regular monthly meetings of the Board, except by reason of sickness or absence from the City, the Board shall have the power to declare that such member shall no longer be a member of the Board of Governors, and in that event the Board may elect a member to fill the vacancy.

5. A committee of five, two at least of which shall not be Governors, shall be appointed by the President and announced at the December meeting of the Board to nominate candidates for Governors of the Club for election at the next annual meeting and to be known as the Nominating Committee. The nominations so made shall be submitted to the members with the notice of annual meeting at least fifteen (15) days before the meeting. At any time within ten (10) days after the mailing of such notice ten or more resident members may nominate five or less additional candidates by posting a notice to that effect on the bulletin board regularly maintained by the Club and sending a copy of said notice to the Secretary whose duty it shall then be forthwith to send a new notice of said annual meeting containing the names of all candidates duly nominated for Governors.

6. The Board of Governors shall annually, not later than the second Monday after the annual Club meeting, elect from its members by individual ballot (and may at any time remove and replace) four officers: a President, a Vice-President, a Treasurer, and a Secretary. The Board shall also elect (subject to removal in like manner), (1) a Chairman of the House Committee, and (2) three members of the Board who shall constitute a Committee on Admissions. If any of said offices becomes vacant such vacancy shall be filled by the Board.

7. The Board of Governors shall, from time to time, make rules and regulations for the guidance of members on matters not herein determined, which rules shall be posted on the bulletin board, or otherwise communicated to the Club.

102—1940

8. The interpretation of the Constitution and By-Laws shall rest with the Board of Governors.

ARTICLE V

OFFICERS

The officers shall have the duties usually appertaining to such offices.

ARTICLE VI

COMMITTEES

1. The House Committee shall make all purchases of articles used in the Club, and in general transact its current business and regulate its internal economy, subject to such general rules as may be imposed by the Board of Governors. The Treasurer shall be, ex officio, a member of the House Committee.

2. The Committee on Admissions shall consider the eligibility of all candidates for admission and report thereon to the Board with its recommendations for such action as the Board may decide to take.

ARTICLE VII

ADMISSIONS AND SUSPENSIONS

1. Every candidate for admission into the Club must be recommended in writing by two members, under their signatures, to the Board of Governors. The application shall then be submitted to the Committee on Admissions which shall immediately consider the eligibility of the applicant and report thereon to the Board for consideration. The Board may cause the name and residence of the applicant, with the names of proposers, to be posted in the Club House for ten days before balloting. Two black balls shall be sufficient to exclude any candidate.

2. Every person thus elected must, within thirty days after being informed of his election by the Secretary, pay to the Treasurer his admission fee and quarterly dues; and he shall

103—1940

then, and not until then, be entitled to the privileges of the Club House and become a member of the Club. The Board of Governors has a right to extend, by two-thirds vote, the time for the payment of such admission fee and dues.

3. The Board may at any regular meeting create any classes of membership or extend the privileges of the Club to any person, and shall fix from time to time the amount of initiation fee and dues to be paid by any class of members, or any class of persons to whom the privileges of the Club are extended.

4. Any member shall forfeit his membership in the Club whose conduct shall be pronounced, by a vote of two-thirds of the full Board of Governors, to have endangered, or to be likely to endanger, the welfare, interest or character of the Club.

At any time within ninety days after such forfeiture a meeting of the Club shall be called, if requested in writing by twelve members, addressed to the Secretary, at which meeting an appeal may be taken from the decision of the Board of Governors, and the member may be restored by a two-thirds vote of the members present. No vote shall be taken upon a proposed forfeiture of membership until ten days' notice shall have been given to the member in question.

All voting shall be by ballot.

ARTICLE VIII

MEETINGS

1. The members of the Club shall hold an annual meeting on the third Thursday in February in each year at eight o'clock P. M. at the Club House, at which meeting the Club shall ballot for and elect the Governors in place of those whose terms are next to expire.

2. The Board of Governors, of its own motion, may, and upon the written request of twelve members must, call special meetings of the Club, at any time; and ten days'

104—1940

notice, in writing, stating the object of such meeting, shall be mailed to each member. Fifteen members shall constitute a quorum at any regular or special meeting of the Club.

ARTICLE IX

INTRODUCTIONS

1. Any member may introduce persons not members, residing ten miles or more from the City Hall, to all parts of the Club House, and such persons so introduced may enjoy the privileges of the Club for one week and no longer, except as provided in the following section.
2. The House Committee or the President may at the request of any member issue written invitations to strangers residing as aforesaid for a period of thirty days, and may renew the same at discretion. Any member who may avail himself of the privileges of this or the preceding section shall be held responsible for the payment of all debts or liabilities to the Club that may be incurred by any person introduced by him.

ARTICLE X

AMENDMENT

This Constitution may be amended at any meeting of the Club, annual or special, by a vote of two-thirds of the members present, provided that notice of the proposed amendment shall have been posted in the Club House at least fifteen (15) days, and sent to the members at least ten (10) days before such meeting, and it shall be the duty of the Secretary to send a notice of such meeting with the proposed amendment to the members when the Board shall so direct, or fifteen (15) members of the Club shall so request in writing. An amendment duly presented for consideration and action at any meeting of the Club may then be amended in any manner ruled by the Chair to be germane to the purpose of the amendment as proposed and duly noticed, but not otherwise.

200—1940

House Rules

RULE ONE:

The Club House shall be open from 8 o'clock A. M. until midnight, except when specially reserved. No member shall claim admission after the closing hour. On Sunday the Club shall be closed at 11 o'clock P. M.

RULE TWO:

Nothing shall be ordered from the Kitchen after 9 o'clock P. M. unless specially arranged. The Main Restaurant shall be closed on Sunday. The Bar shall be open on weekdays from 12 o'clock noon until 12 o'clock midnight, and on Sundays from 1 o'clock P. M. until 11 o'clock P. M. Members desiring a private room for luncheon or dinner must give the Club at least one hour's notice.

RULE THREE:

All games shall be subject to the restrictions of the House Committee, and no gambling is permitted in the Club.

RULE FOUR:

Any damage to the Club property by any member or his guests shall be paid by that member.

RULE FIVE:

Club property taken out of the Club by a member will be charged to the member's account until returned in good condition.

RULE SIX:

On the first of each month a statement of each member's indebtedness shall be mailed to his address.

Any member (except Junior Members) who shall neglect to pay his dues or any other indebtedness to the Club at the Club's office within 60(sixty) days after the date of statement shall be suspended from membership.

Any Junior member who shall neglect to pay his dues or any other indebtedness to the Club at the Club's office

201—1940

within 15 (fifteen) days after the date of statement shall be suspended from membership.

Any member who is suspended shall be posted on the Club bulletin board and shall be refused all the privileges of the Club, and if such suspension remains in force thirty days shall be expelled by the Board of Governors.

RULE SEVEN:

No member or visitor shall give money or any gratuity to a servant of the Club. The Gratuity Fund provides an opportunity for all contributions.

RULE EIGHT:

Dogs or pets shall not be allowed in any part of the Club House. When around the swimming pool, they must be kept on a leash.

RULE NINE:

Complaints, requests, suggestions or reproval of servants must be made to the House Committee in writing. No individual officer shall under any circumstances entertain any complaints, requests or suggestions unless presented in accordance with this rule.

RULE TEN:

Residents of Monroe County may be guests of the Club only while accompanied by their sponsor, and each member inviting guests shall be responsible for their conduct and shall see that they do not stay longer than he does. In no case shall this guest privilege be extended to the same person more than twice in one calendar month.

Members shall be responsible for charges incurred by their guests, including sports facilities.

All members under twenty-one years of age and ladies shall not be permitted beyond the north or west walls of the main dining room (except ladies may use the main grill only, after 4 o'clock P. M.).

202—1940

RULE ELEVEN:

The House Committee has the power to grant to any member of the Club the use of such portions of the Club House as such member may require for occasions of a private or semi-public nature. When reservations have been made, suitable notice will be posted on the bulletin board. A schedule of the rental rates shall be on file at the office.

No music shall be allowed out of doors after 9 o'clock P. M. except by arrangement of the House Committee.

There shall be no swimming in the pool after 11 o'clock P. M. and all lights will be turned out at this time, and the upper lights will be turned off at 10 o'clock P. M. each evening.

RULE TWELVE:

The Club Office shall endeavor to cash checks for members over twenty-one years of age, but not exceeding \$50.00 in one day, and only when presented in person by the member.

RULE THIRTEEN:

No servant or employee shall be permitted to leave the Club House or grounds on personal errands for members or guests.

RULE FOURTEEN:

The Club will exercise diligence in protecting the property of members and visitors in the Club House or grounds, but will not be responsible for any loss of such property.

RULE FIFTEEN:

No subscription paper shall be circulated, advertising placards exhibited, nor any article exposed for sale in the Club House, without the permission of the House Committee.

RULE SIXTEEN:

The Steward of the Club, under the authority of the House Committee, shall be held responsible for the strict enforcement of the House Rules.

203—1940

CLUB RENTALS*

Weddings	\$175.00
Dancing up to 12:00 o'clock	100.00
Each hour thereafter	25.00
Maximum	175.00
Jade Room—up to 12:00 o'clock	25.00
Each hour thereafter	25.00
Maximum	100.00
Sports Club	50.00
Guest Rooms	3.00

*Based on costs.

300—1940

LIST OF FORMER OFFICERS*

Presidents

HOBART F. ATKINSON.....	1885 to 1887
EDWARD MOTT MOORE.....	1887 to 1889
GEORGE E. MUMFORD.....	1889 to 1891
WILLIAM S. KIMBALL.....	1891 to 1893
HIRAM W. SIBLEY.....	1893 to 1895
GILMAN H. PERKINS.....	1895 to 1897
HIRAM W. SIBLEY.....	1897 to 1899
FREDERICK A. WHITTLESEY.....	1899 to 1901
HOBART F. ATKINSON.....	1901 to 1903
JAMES S. WATSON.....	1903 to 1905
HENRY G. DANFORTH.....	1905 to 1907
JAMES G. CUTLER.....	1907 to 1909
JOHN CRAIG POWERS.....	1909 to 1911
HIRAM W. SIBLEY.....	1911 to 1913
HAROLD P. BREWSTER.....	1913 to 1915
JOSEPH S. HUNN.....	1915 to 1917
CHARLES F. POND.....	1917 to 1919
GEORGE EASTMAN.....	1919 to 1921
HIRAM W. SIBLEY.....	1921 to 1923
HARPER SIBLEY.....	1925 to 1926
ALBERT B. EASTWOOD.....	1927 to 1929
MORTIMER R. ANSTICE, SR.....	1929 to 1931
SAMUEL E. DURAND.....	1931 to 1933
FREEMAN C. ALLEN.....	1933 to 1934
GEORGE H. HAWKS.....	1934 to 1935
BEEKMAN C. LITTLE.....	1935 to 1938
BERNARD E. FINUCANE.....	1938 to 1939
KENNETH B. KEATING.....	1939 to 1941

**Succeeding officers will be shown on yearly pages*

Vice-Presidents

CHARLES J. BURKE.....	1885 to 1887
FRANCIS A. MACOMBER.....	1887 to 1889
HIRAM W. SIBLEY.....	1889 to 1892
ARTHUR G. YATES.....	1892 to 1895
JAMES S. WATSON.....	1895 to 1897
HENRY G. DANFORTH.....	1897 to 1899
JAMES S. WATSON.....	1899 to 1901
OGDEN BACKUS.....	1901 to 1903

301—1940

GEORGE C. BUELL	1903 to 1905
JOHN N. BECKLEY	1905 to 1907
GEORGE A. CARNAHAN	1907 to 1911
HAROLD P. BREWSTER	1911 to 1912
JOSEPH S. HUNN	1912 to 1914
GEORGE C. GORDON	1914 to 1916
NELSON SAGE	1916 to 1918
MORTIMER R. ANSTICE, SR.	1927 to 1929
GEORGE C. GORDON	1929 to 1930
SAMUEL E. DURAND	1930 to 1931
FREEMAN C. ALLEN	1931 to 1933
GEORGE H. HAWKS	1933 to 1934
JOHN WEIS	1935 to 1936
CHARLES W. WEIS, JR.	1936 to 1938
KENNETH B. KEATING	1938 to 1939
JOHN R. SIBLEY	1939 to 1940
JOHN H. RAE	1940 to 1941

Secretaries

FREDERICK A. WHITTLESEY	1885 to 1889
GEORGE F. YEOMAN	1889 to 1890
CHARLES A. HAYDEN	1890 to 1892
HAYWOOD HAWKS	1892 to 1896
WARHAM WHITNEY	1896 to 1900
GEORGE WILDER	1900 to 1901
J. WARREN CUTLER	1901 to 1903
JOHN CRAIG POWERS	1903 to 1909
NELSON SAGE	1909 to 1916
GEORGE C. GORDON	1916 to
GEORGE C. GORDON	1924 to 1925
ALFRED M. MOSSCROP	1925 to 1926
FREEMAN C. ALLEN	1926 to 1931
GEORGE H. HAWKS	1931 to 1933
KENNETH B. KEATING	1933 to 1938
JOHN H. RAE	1938 to 1940
FRED E. MCKELVEY	1940 to 1941

Treasurers

ERICKSON PERKINS	1885 to 1936
BERNARD E. FINUCANE	1936 to 1937
MADISON W. PIERCE	1937 to 1939
A. RICHARD TODD	1939 to 1941

302—1937

Officers

Beekman C. Little, *President* Charles W. Weis, Jr., *Vice-President*
 Erickson Perkins, Sr., *Hon. Vice-President*
 Kenneth B. Keating, *Secretary* Madison W. Pierce, *Treasurer*

Board of Managers

TERM EXPIRES FEBRUARY, 1938
 Albert B. Eastwood Charles W. Weis, Jr.
 Samuel E. Durand Pritchard H. Strong, Deceased John W. Remington
 TERM EXPIRES FEBRUARY, 1939
 James S. Watson Kenneth B. Keating W. Herbert Wall
 Madison W. Pierce Fred E. McKelvey
 TERM EXPIRES FEBRUARY, 1940
 Bernard E. Finucane Beekman C. Little George H. Hawks
 John Craig Powers Ranlet Miner

House Committee

Fred E. McKelvey, *Chairman*
 Philip C. Goodwin John H. Rae

Grounds Committee

Albert B. Eastwood

Entertainment Committee

Ranlet Miner, *Chairman*
 David B. Little Stanley A. Brady

Sports Club Committee

Stanley A. Brady, *Chairman*
 Rudolph G. Weis Clarence S. Lunt
 William B. Morse Frederick T. Pierson

BOWLING COMMITTEE—L. Elliott Fitch

SWIMMING COMMITTEE—Stanley A. Brady

SQUASH COMMITTEE—Hiram Sibley II

BADMINTON COMMITTEE—Edwin M. Wolcott

303—1937

Membership

GENESEE VALLEY CLUB

DECEMBER 31st, 1937

	ANNUAL DUES	VALLEY CLUB	SPORTS CLUB
Honorary		1	
Resident	\$150.00	233	
Non-Resident (Class A)	50.00	27	
Non-Resident (Class B)	20.00	47	
Junior	100.00	67	
Associate	50.00	76	
Senior Family	100.00		1
Junior Family	75.00		10
Single Senior	75.00		8
Single	50.00		28
Junior Single	30.00		23
Junior Sons	24.00		23
Ladies	30.00		6
		<hr/> 451 <hr/>	<hr/> 99 <hr/>

304—1938

Officers

Bernard E. Finucane, <i>President</i>	Kenneth B. Keating, <i>Vice-President</i>
Erickson Perkins, Sr., <i>Hon. Vice-President</i>	
John H. Rae, <i>Secretary</i>	Madison W. Pierce, <i>Treasurer</i>

Board of Managers

1939 TERM	1940 TERM	1941 TERM
James S. Watson	John Craig Powers	Albert B. Eastwood
Kenneth B. Keating	Bernard E. Finucane	Charles W. Weis, Jr.
Madison W. Pierce	Ranlet Miner	John H. Rae
W. Herbert Wall	John R. Sibley	John W. Remington
Fred E. McKelvey	A. Richard Todd	Lyell T. Hallett

House Committee

Philip C. Goodwin	Fred E. McKelvey, <i>Chairman</i>	L. Elliott Fitch
John R. Sibley, <i>Associate</i>		Charles K. Flint, <i>Associate</i>

*Grounds Committee*Albert B. Eastwood, *Chairman**Special Events Committee*

Lucius R. Gordon	John W. Remington, <i>Chairman</i>	Robert S. Betten
------------------	------------------------------------	------------------

Entertainment Committee

Robert K. Osborne	A. Richard Todd, <i>Chairman</i>	William B. Morse
-------------------	----------------------------------	------------------

Sports Club Committee

Webster H. Kline	Ranlet Miner, <i>Chairman</i>	Edwin M. Wolcott
Montague B. Phillips		Godfrey E. Barber

BOWLING COMMITTEE

Webster H. Kline, <i>Chairman</i>
Mark G. Goddard
William J. Lee

BADMINTON COMMITTEE

Edwin W. Wolcott, <i>Chairman</i>
David B. Little
William C. Chapin
Mortimer R. Anstice, Jr.

SQUASH COMMITTEE

Montague B. Phillips, <i>Chairman</i>
Merritt Cleveland
Philip Farnham

TENNIS COMMITTEE

Godfrey E. Barber, <i>Chairman</i>
Albert J. Fleig
James B. Little

POOL COMMITTEE

Earl E. Fairchild, Jr.	Ranlet Miner, <i>Chairman</i>	Eugene Beattie
------------------------	-------------------------------	----------------

305—1938

TO THE MEMBERS
GENESEE VALLEY CLUB

Herewith is submitted a statement of the Membership as of December 31, 1938, and a comparison for the same period 1937.

CLASSIFICATION	ANNUAL DUES	1937	1938
GENESEE VALLEY CLUB			
Honorary		1	1
Resident	\$150.00	233	242
Non-Resident (Class A)	50.00	27	29
Non-Resident (Class B)	20.00	47	46
Junior	100.00	67	62
Associate	50.00	76	70
		—	—
		451	450
GENESEE VALLEY SPORTS CLUB PRIVILEGES			
Senior Family (Over 30 years) . . .	\$100.00	1	4
Junior Family (Under 30 years) . .	75.00	10	14
Senior Single (Over 30 years) . . .	75.00	8	12
Single (25 to 30 years)	50.00	28	37
Junior Single (Under 25 years) . . .	30.00	23	20
Junior Sons (Under 25 years)	24.00	23	30
Associate	30.00	6	8
		—	—
		99	125
		—	—
TOTAL		550	575

Respectfully submitted,

JOHN H. RAE,

Secretary.

306—1939

Officers

Kenneth B. Keating, <i>President</i>	John R. Sibley, <i>Vice-President</i>
John H. Rae, <i>Secretary</i>	Erickson Perkins, Sr., <i>Hon. Vice-President</i>
	A. Richard Todd, <i>Treasurer</i>

Board of Governors

1940 TERM	1941 TERM	1942 TERM
John Craig Powers	Albert B. Eastwood	James S. Watson
Bernard E. Finucane	Charles W. Weis, Jr.	Kenneth B. Keating
Ranlet Miner	John H. Rae	Philip C. Goodwin
John R. Sibley	John W. Remington	Madison W. Pierce
A. Richard Todd	Lyell T. Hallett	Adolph Stuber

Executive Committee

A. Richard Todd	Madison W. Pierce, <i>Chairman</i>	Philip C. Goodwin
John R. Sibley	Kenneth B. Keating	John H. Rae

House Committee

L. Elliott Fitch	Philip C. Goodwin, <i>Chairman</i>	Wilfrid M. Kearns
	Charles K. Flint, <i>Associate</i>	

Grounds Committee

Albert B. Eastwood, *Chairman*

Special Events Committee

Adolph Stuber	John Craig Powers, <i>Chairman</i>	Carl S. Hallauer
---------------	------------------------------------	------------------

Entertainment Committee

William J. Lee	Montague B. Phillips, <i>Chairman</i>	Robert S. Betten
Clark Weymouth		Wilson Hamilton

Sports Committee

Webster H. Kline	Ranlet Miner, <i>Chairman</i>	James B. Little
Edwin M. Wolcott		Stanley A. Brady

SQUASH COMMITTEE

James B. Little, <i>Chairman</i>
Edwin H. Atwood, Jr.

BADMINTON COMMITTEE

Edwin M. Wolcott, <i>Chairman</i>
David B. Little
Mortimer R. Anstice, Jr.

TENNIS COMMITTEE

Stanley A. Brady, <i>Chairman</i>
Albert J. Fleig
Joseph Dorrance

POOL COMMITTEE

Ranlet Miner, <i>Chairman</i>
Elmer E. Fairchild, Jr.
William S. Roby, Jr.

BOWLING COMMITTEE

Charles Griswold	Webster H. Kline, <i>Chairman</i>	William J. Lee
	Mark G. Goddard	

307—1939

TO THE MEMBERS
GENESEE VALLEY CLUB

Herewith is submitted a statement of the Membership as of December 31, 1939, and a comparison for the same period 1938.

CLASSIFICATION	ANNUAL DUES	1938	1939
GENESEE VALLEY CLUB			
Honorary		1	1
Resident	\$150.00	242	233
Junior	100.00	62	58
Associate	50.00	70	67
Non-Resident (Class A)	50.00	29	28
Non-Resident (Class B)	20.00	46	52
		<u>450</u>	<u>439</u>
GENESEE VALLEY SPORTS CLUB PRIVILEGES			
Senior Family (Over 30 years) ...	\$100.00	4	6
Junior Family (Under 30 years) ..	75.00	14	10
Senior Single (Over 30 years) ...	75.00	12	15
Single (25 to 30 years)	50.00	37	41
Junior Single (Under 25 years) ...	30.00	20	20
Junior Sons (Under 25 years) ...	24.00	30	34
Associate	30.00	8	8
		<u>125</u>	<u>134</u>
TOTAL		575	573

Respectfully submitted,

JOHN H. RAE,

Secretary.

308—1940

Officers

Kenneth B. Keating, *President*
 Erickson Perkins, *Hon. Vice-President*
 Fred E. McKelvey, *Secretary*
 John H. Rae, *Vice-President*
 A. Richard Todd, *Treasurer*

Board of Governors

Albert B. Eastwood	TERM EXPIRES 1941	John W. Remington
Charles W. Weis, Jr.	John H. Rae	Lyell T. Hallett
James S. Watson	TERM EXPIRES 1942	Philip C. Goodwin
Kenneth B. Keating	Adolph Stuber	Madison W. Pierce
John Craig Powers	TERM EXPIRES 1943	A. Richard Todd
Fred E. McKelvey	Edwin M. Wolcott	Frederick T. Pierson

Executive Committee

Madison W. Pierce, <i>Chairman</i>	Philip C. Goodwin
John H. Rae	Fred E. McKelvey
A. Richard Todd	Kenneth B. Keating

GROUNDS COMMITTEE

Albert B. Eastwood, *Chairman*

HOUSE COMMITTEE

Philip C. Goodwin, *Chairman*
 Wilfrid M. Kearns
 Halford R. Clark

SPORTS COMMITTEE

Edwin M. Wolcott, *Chairman*
 Webster H. Kline
 Montague B. Phillips
 Ranlet Miner
 Frederick T. Pierson
 E. Malcolm Wolcott

SQUASH COMMITTEE

Montague B. Phillips, *Chairman*
 Edwin H. Atwood, Jr.
 Hiram Sibley

BADMINTON COMMITTEE

E. Malcolm Wolcott, *Chairman*
 William J. Erdle
 David B. Little
 Joseph Dryer, Sr.

ENTERTAINMENT COMMITTEE

Robert Messler, *Chairman*
 Hal W. Johnston
 William J. Lee
 Clark Weymouth

SPECIAL EVENTS COMMITTEE

Charles W. Weis Jr., *Chairman*
 Carl S. Hallauer
 Adolph Stuber

TENNIS COMMITTEE

Frederick T. Pierson, *Chairman*
 Thomas F. Griswold
 James H. Slocum

POOL COMMITTEE

Ranlet Miner, *Chairman*
 Elmer E. Fairchild, Jr.
 William S. Roby, Jr.

BOWLING COMMITTEE

Webster H. Kline, *Chairman* Mark G. Goddard Charles W. Griswold

309—1940

TO THE MEMBERS
GENESEE VALLEY CLUB

Herewith is submitted a statement of the Membership as of December 31, 1940.

CLASSIFICATION	ANNUAL DUES	1940
Honorary.....		1
Resident (Class A).....	\$150.00	258
Resident (Class B).....	100.00	42
Resident (Associate).....	50.00	72
Junior (Class A).....	75.00	43
Junior (Class B).....	50.00	14
Junior (Class C).....	30.00	40
Non-Resident (Class A).....	50.00	28
Non-Resident (Class B).....	20.00	50
TOTAL.....		<u>548</u>

Respectfully submitted,

FRED E. McKELVEY,

Secretary.

400—1940

Membership

RESIDENT MEMBERS	AGE	YEARLY DUES†	INITIATION FEES†
Class A	Over 35	\$150.00	\$50 yearly for 4 years
Class B	30 thru 34	100.00	25 yearly for 5 years
Associate*	Over 18	50.00	None

JUNIOR MEMBERS

Class A	25 thru 29	\$75.00	None
Class B	18 thru 24	50.00	None
Class C**	18 thru 24	30.00	None

NON-RESIDENT MEMBERS***

Class A (10 to 50 miles)	Over 18	\$50.00	\$100
Class B (over 50 miles)	Over 18	20.00	20

†*Plus Tax.*

*Associate—Associate Resident membership shall include all resident women members, all male members who are in the service of the Army or Navy, all members of the Clergy, and all full-time faculty members of educational institutions designated by the Board.

**Class C—Class C Junior members shall include all male members who would otherwise be in Class B Junior membership except that they are (1) sons of members, or (2) are accredited full-time students of educational institutions designated by the Board.

***Non-Resident Members—A Non-Resident member is one who does not have a customary place of residence, business, or study within ten miles of the city limits of Rochester.

RESOLVED: That proposers of candidates for election to membership in the club shall submit the names of said candidates to the Secretary.

Proceedings of Governors, December 16, 1940

500—1941

Honorary Members

*FOUNDERS OF THE CLUB

*Erickson Perkins



DECEASED

David Jayne Hill

Admiral William T. Sampson, U.S.N.

*John Harry Stedman

Cornelius Woelfkin

*William H. Ward

501—1941

Resident Class "A" Members

Allen, Wheeler D.	1929	Dumont, Charles G.	1907
Angle, Wesley M.	1923	DuPuy, James A.	1904
Bailey, G. Olney	1927	Durand, Samuel E.	1926
Baird, Gordon C.	1920	Easton, William	1932
Ball, Raymond N.	1929	Eastwood, Albert B.	1892
Barrows, Donald S.	1920	Eaton, George L.	1893
Barry, Clay Goodloe	1932	Eisenhart, M. Herbert	1919
Barry, David C.	1937	Fairchild, Elmer E.	1919
Barry, Frederic G.	1907	Fairchild, Elmer E., Jr.	1930
Barry, Marion C.	1934	Farley, Joseph A.	1907
Bartholomew, John	1935	Fay, Stephen C.	1931
Bausch, Carl L.	1927	Field, Harold L.	1925
Bausch, Edward	1904	Field, L. Dudley	1940
Bausch, William	1909	Finucane, Bernard E.	1914
Beach, Daniel M.	1905	Fitch, J. Sawyer	1925
Beach, Daniel M., Jr.	1932	Fitch, Lawrence B.	1904
Becker, C. Arthur	1939	Fitch, Ralph R.	1907
Benham, Leon L.	1923	Fleig, Albert J.	1934
Bennett, Vincent S.	1939	Flint, Charles Kimball	1925
Bentley, DeLancey	1939	Folger, Paul	1928
Booth, Irving E.	1924	Folsom, Marion B.	1937
Boylan, John P.	1937	Foote, Nathaniel	1895
Bramley, Herbert W.	1908	Ford, Richard T.	1923
Brewster, E. Franklin	1938	Foster, William W.	1918
Brewster, S. Edward	1901	Fredrickson, Robert E.	1938
Briggs, Theodore C.	1932	French, Francis J.	1910
Bristol, James C.	1915	Galbraith, Robert M.	1932
Broderson, Neil O.	1939	Gannett, Frank E.	1917
Brown, Thomas F.	1916	Gleason, E. Blakeney	1936
Carnahan, George A.	1893	Gleason, James E.	1916
Case, Charles Z.	1933	Goddard, Mark G.	1935
Case, Howard T.	1939	Goodwin, Fred C.	1907
Castle, John H.	1922	Goodwin, Fred C., Jr.	1932
Castle, Kendall B.	1919	Gordon, Fred H.	1904
Castle, Newton B.	1932	Gorsline, William H.	1935
Castle, Wilmot V.	1932	Gregg, Mahlon H.	1932
Clark, Donald G.	1940	Grinnell, Newell	1933
Clark, George H.	1919	Griswold, Clarence W.	1924
Clarke, Rush	1932	Halbleib, Edward A.	1926
Clune, George H.	1919	Hale, Ezra A.	1932
Comfort, C. V. C.	1904	Hallauer, Carl S.	1937
Cox, Butler	1939	Hallett, Lyell T.	1933
Crouch, Charles T.	1937	Hallowell, Samuel H.	1938
Cunningham, Benjamin B.	1910	Hamilton, James F.	1917
Curtis, Edward P.	1932	Hamilton, Wilson	1933
Curtis, Wendell J.	1887	Hargrave, Thomas J.	1928
DePuy, Charles T.	1932	Harris, Edward	1907
Doyle, Justin J.	1938	Harris, Richard M.	1932
Drescher, Theodore B.	1920	Haverstick, Frantz	1914
Dryer, James C.	1932	Hawks, George Haywood	1911
Dryer, James C., Jr.	1932	Hayes, Myron J.	1939
Dryer, Joseph F.	1932	Heatly, Clyde A.	1938

502—1941

Hellebush, Charles K.	1936	Millard, Ernest B.	1907
Hert, Cecil B.	1940	Milliman, Elmer B.	1940
Hickey, Jeremiah G.	1902	Miner, Edward G.	1891
Hickok, S. Rae	1935	Miner, Ranlet	1932
Hill, Burlew	1919	Mitchell, H. Douglas	1932
Honiss, John R.	1932	Moore, Eric C.	1916
Hopeman, Albert A.	1929	Morris, Heman W.	1889
House, Kenneth F.	1937	Morse, Frederick G.	1907
Howe, John B.	1907	Morse, Whiting B.	1917
Hunt, Edward K.	1938	Moser, Clarence P.	1911
Huntington, Harry E.	1920	Mosscrop, Alfred M.	1910
Hurst, Victor W.	1923	Nixon, T. Carl	1936
Hutchins, Mosher S.	1938	Noeth, Paul J.	1933
Hutchison, Charles F.	1929	Noonan, William T.	1907
Imray, Howard H.	1928	Olney, Burt C.	1925
Ingle, Arthur H.	1919	Osborne, Robert K.	1936
Jackson, Leslie H.	1933	Oviatt, Percival D.	1937
Jewett, David B.	1904	Paisley, Charles J.	1930
Johnston, Hal W.	1934	Parks, Robert H.	1931
Johnston, Louis W.	1927	Paul, Arthur H.	1928
Jones, T. Banford	1932	Perkins, Erickson, Sr.	1885
Judson, Junius R.	1903	Phelps, Stanford N.	1934
Kaelber, William G.	1928	Phillips, Montague B.	1932
Kearns, Wilfrid M.	1937	Pierce, Madison W.	1932
Keating, Kenneth B.	1929	Pike, John D.	1929
Keyes, George J.	1907	Plumb, Erwin S.	1909
Kitchen, John H.	1930	Potter, Carl S.	1937
Kline, Webster H.	1929	Potter, Waldo B.	1937
Knott, William R.	1940	Powers, J. Craig	1890
Lander, Raymond A.	1932	Rae, John H.	1926
Langie, Louis A.	1938	Ramaker, Benjamin	1937
Lawless, David F.	1924	Reed, Arthur F.	1930
Lawless, Michael J.	1938	Reed, Lester H.	1936
Lee, Thomas L.	1937	Reilly, Robert	1932
Lewis, Herbert R.	1912	Reineman, Howard H.	1936
Likly, H. Kenneth	1933	Remington, Francis K.	1938
Lindsay, Jesse W.	1898	Remington, John W.	1932
Little, Beekman C.	1907	Revely, Douglas S.	1932
Little, David B.	1932	Reynolds, Edward S.	1935
Lovejoy, Frank W.	1908	Russell, Herman	1925
Lozier, William S.	1938	Rutty, David S.	1933
Lunt, Clarence S.	1932	Sage, Frank T.	1906
Maben, Herbert C.	1940	Sage, Leon W.	1933
Mann, James	1924	Shale, J. Harry	1907
Manson, Ray H.	1940	Sheldon, Smith	1917
May, Harry A.	1928	Shumway, F. Ritter	1936
McCanne, Lee	1935	Sibley, Harper	1907
McCurdy, Gilbert J. C.	1937	Sibley, John R.	1933
McGhee, James E.	1938	Siebert, Rudolph C.	1938
McKelvey, Fred E.	1932	Sievers, Herman C.	1933
McKown, James	1905	Simpson, Alex T.	1929
McLean, Joseph	1914	Sloan, William E.	1900
Mees, C. E. Kenneth	1927	Sloan, William E., Jr.	1932
Middleton, Edward W.	1930	Slocum, James H.	1927

503—1941

Smith, Charles W.	1915	Van Voorhis, Eugene . . .	1892
Smith, Frank J.	1938	Van Voorhis, John	1927
Smith, Meloy	1938	Vogt, Albert E.	1917
Smith, Walter	1910	Wall, W. Herbert	1908
Spencer, Thomas G.	1910	Ward, John M.	1936
Stearns, Charles H.	1898	Warren, Stephen J.	1920
Stebbins, Edwin A.	1919	*Watson, James S.	1885
Stevenson, Harry C.	1938	Watson, James S., Jr.	1933
Strang, William F.	1924	Watson, Robert C.	1907
Strong, Homer	1911	Weis, Charles, Jr.	1929
Stuber, Adolph	1925	Weis, Rudolph G.	1929
Stuber, William G.	1923	Weller, Joseph F.	1940
Sulzer, Albert F.	1922	Weymouth, Clark	1937
Sutherland, Arthur E.	1898	Whedon, George D.	1937
Taylor, George H.	1926	Whitbeck, Ernest C.	1916
Taylor, Joseph F.	1919	Wilcox, Charles S.	1935
Thomas, Clarence P.	1921	Williams, Edward L.	1905
Thomas, Frank S.	1940	Williams, Henry Ward . . .	1932
Thoms, Charles M.	1909	Winchell, Robert C.	1927
Tilton, Benjamin E.	1939	Winn, Herbert J.	1904
Todd, George L.	1937	Wolcott, Edwin M.	1932
Townson, Douglas C.	1919	Wood, George M.	1935
Townson, Harold C.	1921	Wooden, Warren	1933
Valentine, Alan	1935		

Resident Class "B" Members

Barber, Godfrey E.	1934	Johnson, A. Dexter	1935
Beach, Alexander	1932	Little, James B.	1935
Beattie, Eugene M.	1936	McCoy, W. Bayard	1932
Beattie, Francis P.	1933	McQuilkin, William W. . . .	1939
Bechtold, Karl K.	1936	Moreton, John B.	1939
Betten, Robert S.	1937	Moser, Robert F.	1932
Brady, Stanley A.	1932	Peters, Ralph W.	1932
Clark, Halford R.	1937	Pevear, Theodore F.	1934
Clements, H. Everest	1932	Pierson, Frederick T.	1932
Cooley, Kenneth L.	1937	Pierson, Mitchell	1932
Dryer, Rufus K., 2nd	1933	Roby, Joseph, Jr.	1932
Farnham, W. Phillip	1935	Roby, William S.	1935
Fitzpatrick, Edwin J.	1939	Rusling, Lee	1933
Goodwin, Frank J.	1933	Sibley, Hiram	1932
Goodwin, Philip C.	1932	Smith, Sherwood W.	1932
Gordon, Fred H., Jr.	1932	Stebbins, Arthur R.	1938
Gordon, George C., Jr.	1932	Steele, Benjamin K.	1932
Griswold, Charles W.	1936	Tasker, F. Griswold	1939
Hamilton, William F.	1932	Taylor, Malcolm, Jr.	1933
Hamlin, Henry P.	1932	Todd, A. Richard	1932
Hanford, Robert S.	1938	Whitbeck, Ernest C., Jr. . .	1939

Resident Associate Members

Allen, Mrs. Freeman C.	1933	Alling, Harold L.	1922
Allen, Mrs. Innis P.	1935	Babcock, Mrs. Charles. . . .	1926
Allen, Mrs. Whitney	1934	Barrows, Mrs. John W. . . .	1940

504—1941

Beaven, Miss Patricia M.	1938	Kelly, Miss Louise	1934
Bonbright, Mrs. G. D. B.	1939	Kimball, Mrs. Harold C.	1926
Boswell, Mrs. Charles O.	1927	Knapp, Mrs. Morris D.	1930
Boucher, Mrs. James H.	1930	Lawrence, John	1940
Butts, Mrs. J. DeWitt	1926	McCurdy, Mrs. John C.	1934
Carter, Mrs. Elizabeth J.	1933	McMath, Mrs. Morrison H.	1932
Chanler, Mrs. Winthrop	1926	Moore, Mrs. Willard	1922
Church, Mrs. Fred F.	1935	Morgan, Mrs. Henry	1937
Clifford, Miss Jean	1939	Motley, Mrs. Albert H.	1926
Clinton, Mrs. Lewis	1939	Motley, Mrs. George	1927
Cobb, Mrs. Amos H.	1926	Munn, Miss Emily L.	1926
Cutler, Mrs. J. Warren	1935	Murray, Mrs. John A.	1939
Dake, Mrs. W. Ward	1940	Nicely, Harold E.	1938
Danforth, Mrs. Henry	1926	Norton, George E.	1924
Devine, Miss M. Adelaide	1926	Pierson, Mrs. Frederick T.	1930
Dodge, Mrs. Charles W.	1924	Pond, Miss Susan	1934
Drescher, Mrs. Wm. A. E.	1937	Powers, Mrs. Victoria R.	1926
Ellwanger, Mrs. Edward S.	1926	Pratt, Mrs. Marjorie B.	1935
Ellwanger, Mrs. Wm. D.	1926	Rae, Mrs. Frank B.	1931
Everest, Mrs. Charles M.	1926	Reinheimer, Bartel H.	1939
Ferris, David I.	1913	Rhees, Mrs. Harriet	1939
Finucane, Mrs. Richard G.	1931	Robbins, Mrs. Frieda S.	1937
Ford, Mrs. Charles P.	1926	Rogers, Miss Helen R.	1924
French, Mrs. George J.	1926	Sublett, Miss Mary	1937
Gouverneur, Mrs. Fairfax	1938	Todd, Mrs. Frederick S.	1927
Hagen, Miss Jean	1939	Todd, Mrs. Libanus M.	1939
Hagen, Miss Joyce	1938	Wadsworth, Mrs. W. Austin	1926
Hale, Mrs. William B.	1939	Warner, Mrs. J. Foster	1935
Hofheinz, Mrs. Rudolph H.	1926	Weis, Mrs. Charles W.	1937
Hornbeck, Mrs. C. Sahler	1938	Werner, Mrs. William E.	1926
Hubbell, Miss Anna	1933	West, Mrs. Lewis	1939
Hubbell, Miss Bertha	1933	Will, Mrs. Roland T.	1940
James, Mrs. F. McDonald	1926	Wood, Mrs. Alice M.	1926

Junior Class "A" Members

Allen, Frederic F.	1932	Farnham, Sherman	1932
Angle, Charles E.	1932	Gilbert, Richard	1936
Angle, Richard W.	1932	Gordon, Lucius R.	1937
Anstice, Mortimer R., Jr.	1932	Greene, Myron W.	1938
Atwood, Edwin H., Jr.	1934	Gregory, F. William	1939
Bausch, Carl L., Jr.	1935	Griswold, Thomas F.	1932
Broderson, Edwin C.	1940	Groetzinger, Edward, Jr.	1940
Brown, John W.	1938	Hanford, Henry S.	1939
Case, Charles V., Jr.	1932	Harris, Edward, Jr.	1939
Clark, Donald R.	1937	Hellebush, Charles K., Jr.	1940
Cleveland, Merritt A.	1936	Jewett, David B., Jr.	1932
Crane, William G.	1940	Kline, William B.	1932
Daly, Robert M.	1939	Kreuter, Verner C., Jr.	1939
Dunn, Bernard M.	1935	Lee, William J.	1932
Dunn, John M.	1934	Lockhart, James	1940
Dutcher, Darrow A.	1933	Macomber, F. Alten	1932
Eisenhart, Richard H.	1938	McInerney, John J., Jr.	1937
Erdle, William J.	1938	Messler, Robert A. III	1938

505—1941

Moll, William H.	1933	Wareham, Harry P., Jr.	1935
Morse, William B.	1932	Wareham, James M.	1935
Nelson, Walter C.	1937	Wolcott, James G.	1936

Junior Class "B" Members

Anstice, Gardner R.	1937	Harris, Seward W.	1940
Barry, H. Pomeroy	1934	Lindsay, Robert B.	1935
Carter, Paul.	1937	May, Robert E.	1939
Cox, F. Teal, Jr.	1939	Moffett, F. Wesley, Jr.	1939
Cunningham, Peter F.	1940	Pennock, Howard.	1935
Dunn, Howard M.	1939	Weber, Stephen C.	1940
Harris, Joseph.	1938	Whitin, Henry.	1939

Junior Class "C" Members

Bausch, William G.	1937	Kline, Richard B.	1935
Briggs, William H.	1940	Lawless, David F., Jr.	1940
Calihan, Robert J.	1938	Lindsay, Alexander.	1937
Castle, John H., Jr.	1933	Lovejoy, Frederick F.	1932
Davis, Carlton.	1936	McCurdy, Gilbert G.	1939
Dryer, Joseph F., Jr.	1937	Mitchell, Douglas.	1938
Earl, D. Schuyler.	1940	Morse, John W.	1936
Farley, John A.	1939	Mulligan, Edward T.	1939
Finucane, Frederick T.	1937	Olney, James B.	1937
Flint, Charles K., Jr.	1938	Osborne, Thomas M. II.	1939
Harris, Lawrence C.	1938	Pierson, Gardner H.	1940
Hawks, Richard H.	1938	Reed, Edgar P.	1935
Hawks, Thomas.	1932	Sibley, Russell A.	1938
Hellebush, Blair.	1940	Thomas, Allen M.	1939
Hennrich, Warren C.	1938	Ward, Charles D.	1938
Hickok, Alan O.	1940	Ward, John M., Jr.	1938
Hickok, Raymond.	1940	Wareham, John D.	1938
Jackson, Barrington H.	1940	Weller, Gordon.	1938
Jenkins, H. Macy, Jr.	1938	Will, A. Roland.	1940
Keenan, John L., Jr.	1938	Wolcott, E. Malcolm, Jr.	1937

Non-Resident "A" Members

Abbott, George L.	Palmyra, N. Y.
Bartlett, Murray.	Geneva, N. Y.
Bowen, G. Whitney.	Livonia, N. Y.
Carpenter, Harold A.	Sodus, N. Y.
Cleveland, Milo H.	Brockport, N. Y.
Comstock, Richard W.	Newark, N. Y.
Comstock, Stephen E.	Newark, N. Y.
Dorrance, Joseph R.	Brockport, N. Y.
Fox, Harry D.	Penn Yan, N. Y.
Fox, John C.	Penn Yan, N. Y.
Gilfillan, James G.	Le Roy, N. Y.
Hubbell, Stewart B.	Canandaigua, N. Y.
Lapham, Nathan D.	Geneva, N. Y.
Morgan, Gifford.	Brockport, N. Y.
Mulligan, Edward D.	Avon, N. Y.

506—1941

Newton, Paul D.	Newark, N. Y.
Peacock, Roscoe	Naples, N. Y.
Rodenbeck, Adolph J.	Wayne County, N. Y.
Strong, Alvah G.	Alton, N. Y.
Stuart, Charles H.	Newark, N. Y.
Stuart, Lyman K.	Newark, N. Y.
Tinklepaugh, George S.	Palmyra, N. Y.
Townson, Andrew J.	Geneseo, N. Y.
Vail, James S.	Webster, N. Y.
Wadsworth, William P.	Geneseo, N. Y.
Woodward, Donald	Le Roy, N. Y.
Woodward, Ernest L.	Le Roy, N. Y.
Woodward, Talmadge	Le Roy, N. Y.

Non-Resident "B" Members

Alden, Sidney C.	New York, N. Y.
Atwood, Edwin H., Sr.	New York, N. Y.
Atwood, Hugh M.	Schenectady, N. Y.
Bentley, Harold D.	New York, N. Y.
Bickford, Fred E.	Rye, N. Y.
Bowen, Edmund I.	Mount Vernon, N. Y.
Covell, Henry H.	Bedminster, N. J.
Edgecomb, Ernest I.	Syracuse, N. Y.
Fishback, Frank S.	Cocoanut Grove, Florida
Foster, George G.	New York, N. Y.
Gordon, George C.	Miami Beach, Florida
Hawks, George H. Jr.	New York, N. Y.
Hine, Walter R.	Shorthills, N. J.
Hinman, George	Washington, D. C.
Hoing, Frederick W.	Williamsburg, Virginia
Hopeman, Albert A., Jr.	New York, N. Y.
Hoyt, Joseph B.	New York, N. Y.
Hungerford, Edward	New York, N. Y.
Iselin, O'Donnell	New York, N. Y.
Jeffress, Thornton	Louisburg, North Carolina
Kellogg, Gordon H.	New York, N. Y.
Kimball, Charles P.	Nantucket, Massachusetts
Kneath, Watkin W.	Allentown, Pennsylvania
Lindsay, John	Waynesboro, Virginia
MacDonell, Frederick C.	New York, N. Y.
Mayer, John	New York, N. Y.
McInerney, Brendon	New York, N. Y.
McInerney, Kevin	New York, N. Y.
Mumford, Philip G.	New York, N. Y.
Oakman, Walter G.	New York, N. Y.
Palmer, Howard V. R., Jr.	New York, N. Y.
Rand, George F.	Buffalo, N. Y.
Sattorlee, Hugh	New York, N. Y.
Schaaff, Charles H.	Syracuse, N. Y.
Scribner, Joseph M.	Pittsburgh, Pennsylvania
Sears, Charles B.	Buffalo, N. Y.
Smith, George G.	Buffalo, N. Y.
Smith, Warren P.	New York, N. Y.

507-1941
ROSTER

- Stearns, Eckley H.....New York, N. Y.
- Steele, Fletcher.....Boston, Massachusetts
- Steere, Thomas E.....Providence, Rhode Island
- Symington, Charles J.....New York, N. Y.
- Taylor, Forrest W.....Worcester, Massachusetts
- Teague, Walter Dorwin.....New York, N. Y.
- Vars, Addison F.....Buffalo, N. Y.
- Wanzer, Charles H.....Miami, Florida
- Watters, Preston H.....Cocoanut Grove, Florida
- Wicks, Charles F., Jr.....Tucson, Arizona
- Wilcox, Perley S.....Kingsport, Tennessee
- Woodward, Roland B., Jr.....New York, N. Y.

1- 682601

1870
1871
1872

600—1937

Balance Sheet

GENESEE VALLEY CLUB • DECEMBER 31, 1937

Assets

CURRENT ASSETS

Cash on hand and on deposit		\$ 10,229.51	
Note and accounts receivable	\$ 29,200.97		
Less reserve	<u>788.75</u>	28,412.22	
Merchandise inventories—at cost		<u>4,394.74</u>	\$ 43,036.47

PROPERTY AND EQUIPMENT (NOTE A)

Land			\$110,000.00
Buildings	\$113,543.35		
Furniture, fixtures and equipment	<u>117,184.16</u>	\$230,727.51	
Less reserve for depreciation, retirements and renewals		<u>45,330.72</u>	<u>185,396.79</u> 295,396.79

DEFERRED CHARGES

Unexpired insurance premiums		\$ 1,399.62	
Prepaid license fees, subscriptions, etc.		<u>491.49</u>	<u>1,891.11</u>
			<u>\$340,324.37</u>

Liabilities

CURRENT LIABILITIES

Bank loans, due on demand		\$160,000.00	
Accounts payable:			
For purchases, expenses, etc.	\$ 8,145.18		
Salaries and wages	994.47		
Federal and state pay roll taxes	384.54		
Federal tax on dues, etc.	1,695.13		
Members' credit balances	118.93		
Employees' Christmas Fund account	<u>90.00</u>	11,428.25	
Accrued accounts:			
Interest on bank loans	\$ 2,000.00		
Monroe County taxes	<u>2,645.69</u>	<u>4,645.69</u>	\$176,073.94

DEFERRED INCOME

Membership dues		\$ 12,946.75	
Locker fees		857.63	
Game fees		<u>221.51</u>	14,025.89

RESERVES FOR REPLACEMENTS

Of linens, china, glassware and silver			214.13
--	--	--	--------

SURPLUS

Balance—December 31, 1937			<u>150,010.41</u>
			<u>\$340,324.37</u>

NOTE A—The Club follows the policy of charging income with additions to the reserve for depreciation, retirements and renewals, in amounts determined as of the beginning of each calendar year. The amounts of the annual additions to the reserve are not based upon the estimated life of the property.

Signed by MADISON W. PIERCE, Treasurer

601—1937

Summary of Income and Expense and Surplus

GENESEE VALLEY CLUB • YEAR ENDED DECEMBER 31, 1937

Income and Expense

	INCOME	DIRECT EXPENSES	PROFIT LOSS*
DEPARTMENTAL OPERATIONS VALLEY CLUB			
Beverages.....	\$ 10,421.18	\$ 6,313.61	\$ 4,107.57
Billiards.....	33.70	.15	33.55
Cards.....	487.95	282.94	205.01
Cigars and candy.....	4,008.11	3,414.72	593.39
Food.....	37,804.82	48,545.79	10,740.97*
	<u>\$ 52,755.76</u>	<u>\$ 58,557.21</u>	<u>\$ 5,801.45*</u>
SPORTS CLUB			
Beverages.....	10,263.36	7,349.66	2,913.70
Bowling.....	2,793.79	2,516.45	277.34
Games.....	800.21	1,373.90	573.69*
Cigars and candy.....	742.90	627.49	115.41
Lockers.....	974.42	1,437.30	462.88*
Swimming pool.....	781.95	1,447.38	665.43*
	<u>\$ 16,356.63</u>	<u>\$ 14,752.18</u>	<u>\$ 1,604.45</u>
	<u>\$ 69,112.39</u>	<u>\$ 73,309.39</u>	
		DEPARTMENTAL LOSS	\$ 4,197.00*
GENERAL INCOME			
Dues:			
Valley Club.....	\$ 48,323.16		
Sports Club.....	3,803.80	\$ 52,126.96	
Club and room rentals.....		1,392.00	
Dances and tournaments.....		841.08	
Discount earned.....		264.52	
Miscellaneous.....		1,241.46	55,866.02
			<u>\$ 51,669.02</u>
GENERAL EXPENSES			
Occupancy.....		\$ 25,526.82	
General and administrative.....		23,056.80	48,583.62
			<u>\$ 3,085.40</u>
OTHER DEDUCTIONS			
Interest charges.....		\$ 8,000.00	
Addition to reserve for depreciation, retirements and renewals.....		5,400.00	13,400.00
		<u>NET LOSS</u>	<u>\$ 10,314.60*</u>
<i>Surplus</i>			
Balance—January 1, 1937.....			\$155,022.51
Deduct net loss for the year.....	\$ 10,314.60		
Less initiation fees.....	5,302.50		5,012.10
		<u>BALANCE—DECEMBER 31, 1937</u>	<u>\$150,010.41</u>

602—1938

Balance Sheet

GENESEE VALLEY CLUB • DECEMBER 31, 1938

Assets

CURRENT ASSETS

Cash		\$ 9,681.24	
Notes and accounts receivable	\$ 28,797.93		
Less reserves	788.75		28,009.18

Inventories—at cost:

Food, beverages and merchandise		4,256.53	\$ 41,946.95
---------------------------------------	--	----------	--------------

PROPERTY AND EQUIPMENT (NOTE A)

Land			\$110,000.00
Buildings	\$113,543.35		
Furniture, fixtures and equipment	119,273.31	\$232,816.66	
Less reserve for depreciation, retirements and renewals		52,530.72	180,285.94
			290,285.94

DEFERRED CHARGES

Unexpired insurance		\$ 2,410.44	
Prepaid licenses, subscriptions, etc.		541.02	2,951.46
			<u>\$335,184.35</u>

Liabilities

CURRENT LIABILITIES

Bank loans, due on demand		\$145,187.50	
Accounts payable:			
Trade accounts	\$ 11,845.83		
Salaries and wages	1,316.49		
Federal tax on dues charged to members	1,622.98		
Pay roll taxes	442.27	15,227.57	
Accrued county taxes		2,113.39	\$162,528.46

DEFERRED INCOME

Membership dues and initiation fees	\$ 14,900.00		
Locker fees, etc.	1,221.00		16,121.00

OPERATING RESERVES

For replacement of linens, china, glassware and silver			572.08
--	--	--	--------

SURPLUS

Balance—December 31, 1938			155,962.81
---------------------------------	--	--	------------

\$335,184.35

NOTE A—The Club follows the policy of charging income with additions to the reserve for depreciation, retirements and renewals, in amounts determined each year. The amounts of the annual additions to the reserve are not based upon the estimated useful life of the property.

Signed by MADISON W. PIERCE, Treasurer

603—1938

Summary of Income and Expense and Surplus

GENESEE VALLEY CLUB • YEAR ENDED DECEMBER 31, 1938

Income and Expense

	INCOME	DIRECT EXPENSES	PROFIT LOSS*
DEPARTMENTAL OPERATIONS VALLEY CLUB			
Beverages	\$ 14,474.67	\$ 8,634.78	\$ 5,839.89
Billiards	27.40	68.85	41.45*
Cards	515.35	324.51	190.84
Cigars and candy	4,205.73	3,662.22	543.51
Food	42,493.94	53,229.56	10,735.62*
	<u>\$61,717.09</u>	<u>\$65,919.92</u>	<u>\$ 4,202.83*</u>
SPORTS CLUB			
Beverages	12,176.43	8,299.83	3,876.60
Bowling	2,722.01	2,127.77	594.24
Games	1,086.76	1,383.34	296.58*
Cigars and candy	939.11	776.17	162.94
Lockers	1,128.63	1,645.56	516.93*
Swimming pool	1,078.50	1,633.26	554.76*
	<u>\$19,131.44</u>	<u>\$15,865.93</u>	<u>\$ 3,265.51</u>
	<u>\$80,848.53</u>	<u>\$81,785.85</u>	
	DEPARTMENTAL LOSS		\$ 937.32*
GENERAL INCOME			
Dues (including Sports Club), rentals, entertainment and miscellaneous income			70,061.61
	GENERAL INCOME LESS DEPARTMENTAL LOSS		\$69,124.29
GENERAL EXPENSE			
Occupancy		\$24,726.97	
General and administrative		25,047.14	49,774.11
	NET INCOME BEFORE CHARGES DEDUCTED BELOW		\$19,350.18
OTHER DEDUCTIONS			
Interest charges		\$ 6,469.41	
Remodeling expense		2,964.60	
Addition to reserve for depreciation, retirements and renewals		7,200.00	16,634.01
	NET INCOME		<u>\$ 2,716.17</u>
<i>Surplus</i>			
Balance—December 31, 1937			\$150,010.41
Add:			
Initiation fees		\$ 3,236.23	
Net income for year		2,716.17	5,952.40
	BALANCE—DECEMBER 31, 1938		<u>\$155,962.81</u>

604—1939

Balance Sheet

GENESEE VALLEY CLUB • DECEMBER 31, 1939

Assets

CURRENT ASSETS

Cash:

On deposit.....	\$ 881.40		
For deposit.....	<u>3,234.84</u>	\$ 4,116.24	

Office working funds.....		1,300.00	\$ 5,416.24
---------------------------	--	----------	-------------

Notes and accounts receivable (Including dues charged for first quarter of 1940).....		31,448.05	
--	--	-----------	--

Less reserves.....		<u>788.75</u>	30,659.30
--------------------	--	---------------	-----------

Inventories—at cost:

Food, beverages and merchandise.....		<u>6,472.33</u>	\$ 42,547.87
--------------------------------------	--	-----------------	--------------

PROPERTY AND EQUIPMENT (NOTE A)

Land.....			\$110,000.00
-----------	--	--	--------------

Buildings.....	\$116,509.73		
----------------	--------------	--	--

Furniture, fixtures and equipment.....	<u>120,291.59</u>	\$236,801.32	
--	-------------------	--------------	--

Less reserve for depreciation, retirements and renewals.....		<u>58,949.12</u>	<u>177,852.20</u> 287,852.20
---	--	------------------	------------------------------

DEFERRED CHARGES

Unexpired insurance.....		\$ 1,391.63	
--------------------------	--	-------------	--

Prepaid license fees, subscriptions, etc.....		<u>663.72</u>	<u>2,055.35</u>
---	--	---------------	-----------------

			<u><u>\$332,455.42</u></u>
--	--	--	----------------------------

Liabilities

CURRENT LIABILITIES

Bank loans, due on demand.....			\$128,383.74
--------------------------------	--	--	--------------

Accounts payable:

Trade accounts.....	\$ 7,301.10		
---------------------	-------------	--	--

Federal tax on dues charged to members.....	1,633.62		
---	----------	--	--

Employees' Christmas Fund account.....	2,636.27		
--	----------	--	--

Pay roll taxes.....	<u>676.78</u>	12,247.77	
---------------------	---------------	-----------	--

Accrued county taxes.....		<u>2,276.60</u>	\$142,908.11
---------------------------	--	-----------------	--------------

DEFERRED INCOME

Membership dues and initiation fees.....		\$ 15,827.92	
--	--	--------------	--

Locker fees, etc.....		<u>917.65</u>	<u>16,745.57</u>
-----------------------	--	---------------	------------------

OPERATING RESERVES

For replacement of linens, china, glassware and silver.....			668.18
---	--	--	--------

SURPLUS

Balance—December 31, 1939.....			<u>172,133.56</u>
--------------------------------	--	--	-------------------

			<u><u>\$332,455.42</u></u>
--	--	--	----------------------------

NOTE A—The Club follows the policy of charging against income, additions to the reserve for depreciation, retirements and renewals, in amounts determined each year. The amounts of the annual additions to the reserve are not based upon the estimated useful life of the property.

Signed by A. RICHARD TODD, Treasurer

605—1939

Summary of Income and Expense and Surplus

GENESEE VALLEY CLUB • YEAR ENDED DECEMBER 31, 1939

Income and Expense

DEPARTMENTAL OPERATIONS	INCOME	DIRECT EXPENSES	PROFIT LOSS*
VALLEY CLUB			
Beverages	\$14,201.15	\$ 8,248.22	\$ 5,952.93
Billiards	42.32		42.32
Cards	505.20	257.88	247.32
Cigars and candy	3,938.68	3,290.20	648.48
Food	41,078.68	52,980.11	11,901.43*
	\$59,766.03	\$64,776.41	\$ 5,010.38*
SPORTS CLUB			
Beverages	9,181.65	7,006.92	2,174.73
Bowling	2,445.96	1,947.07	498.89
Games	917.32	1,394.78	477.46*
Cigars and candy	795.06	680.21	114.85
Lockers	1,278.39	1,217.98	60.41
Swimming pool	1,057.00	1,546.51	489.51*
	\$15,675.38	\$13,793.47	\$ 1,881.91
	\$75,441.41	\$78,569.88	
		DEPARTMENTAL LOSS	\$ 3,128.47*
GENERAL INCOME			
Dues (including Sports Club), rentals, entertainment and miscellaneous income			78,539.38
		GENERAL INCOME LESS DEPARTMENTAL LOSS	\$ 75,410.91
GENERAL EXPENSE			
Occupancy		\$23,141.43	
General and administrative		24,689.19	47,830.62
		NET INCOME BEFORE CHARGES DEDUCTED BELOW	\$ 27,580.29
OTHER DEDUCTIONS			
Interest charges		\$ 5,153.29	
Addition to reserve for depreciation, retirements and renewals		9,000.00	14,153.29
		NET INCOME	\$ 13,427.00
			\$172,133.56
<i>Surplus</i>			
Balance—December 31, 1938			\$155,962.81
Add:			
Initiation fees		\$ 2,743.75	
Net income for year		13,427.00	16,170.75
		BALANCE DECEMBER 31, 1939	\$172,133.56

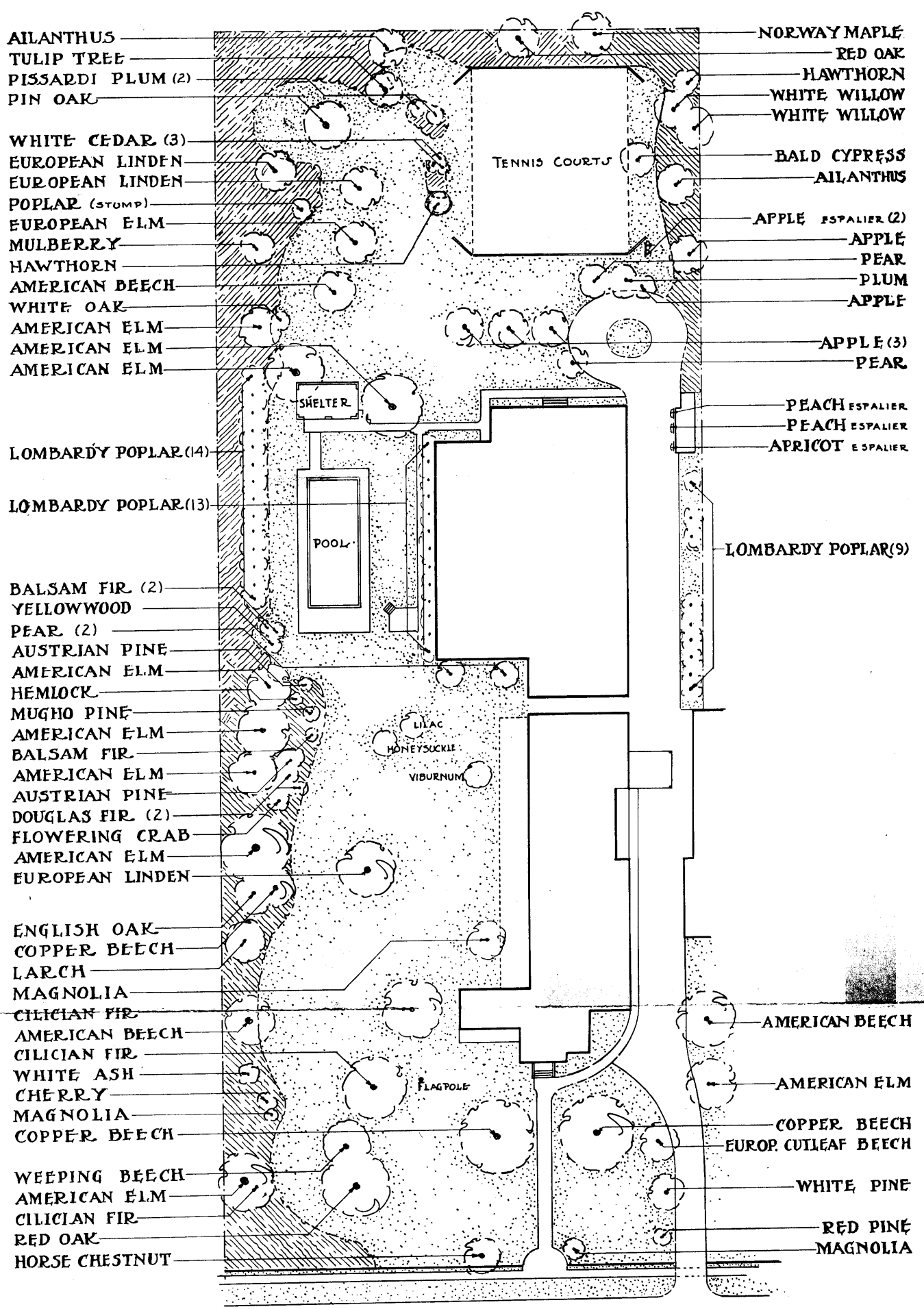

PLAN OF THE TREES ON THE GROUNDS OF THE GENESSEE VALLEY CLUB

SCALE OF FEET

TREES LOCATED & IDENTIFIED BY HUGH E. COOKE, TREE EXPERT • NOV. 1940 • DRAWING BY FLORENCE T. BROADBOOKS, LANDSCAPE ARCHT.



3 9077 03662 2036